

Australian Government

Comcare

GUIDE TO USING THE CERTIFICATE OF CAPACITY IN BEST PRACTICE

Step 1

User left click on 'Open word processor (button) in 'Bp Premier'

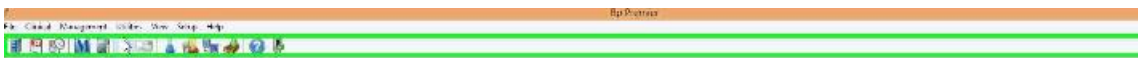

Bp Premier

Step 2

User left click on 'Templates (menu item) in Bp Premier Word Processor Untitled'

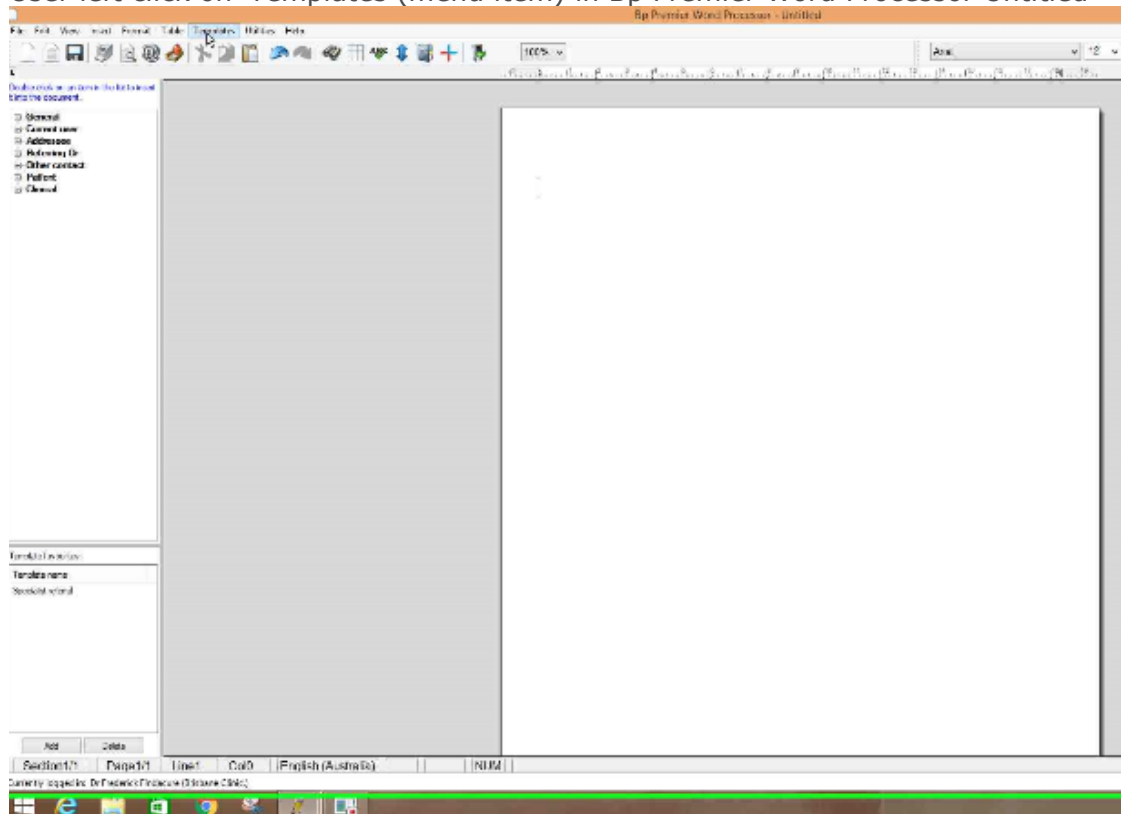

Step 3

User left click on 'Use template (menu item)'

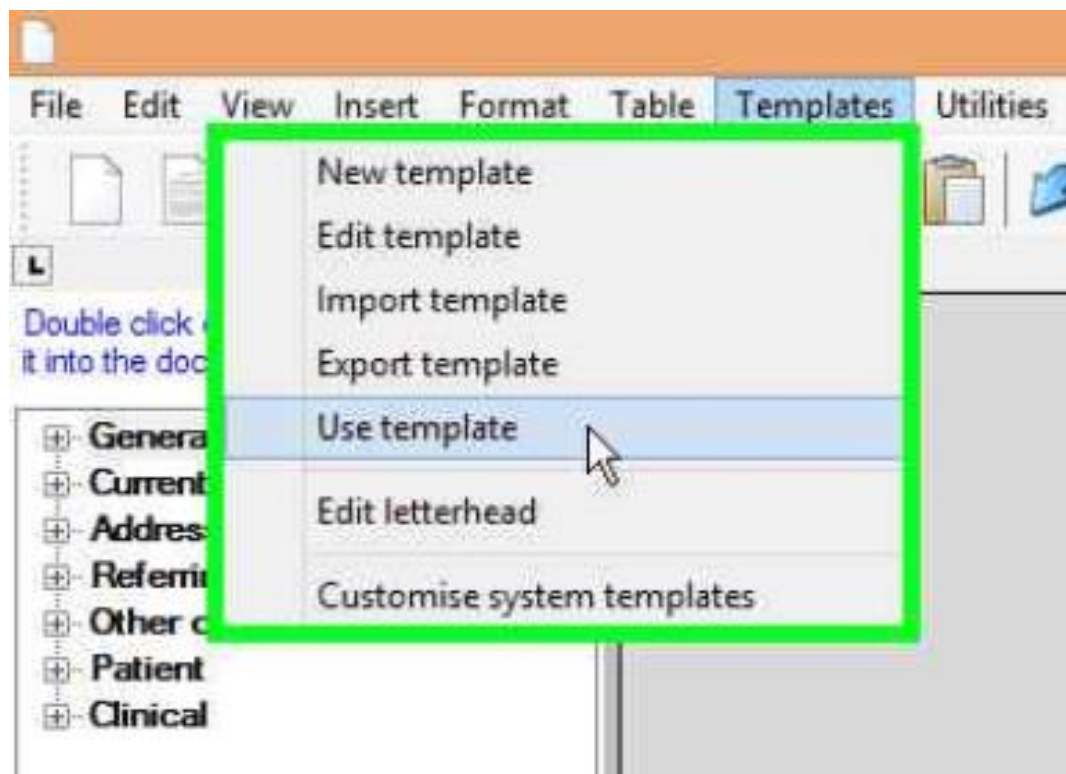

Step 4

User left click on 'Use template (menu item)'

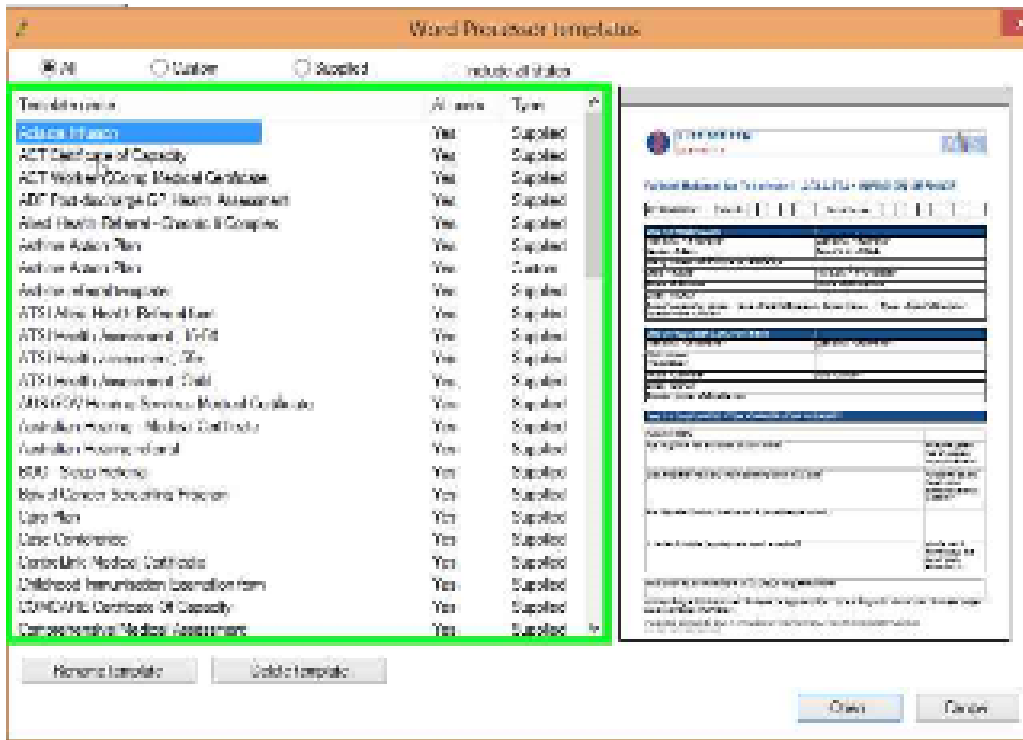

Step 5

User left click on 'Open (button)' in 'Word Processor templates'

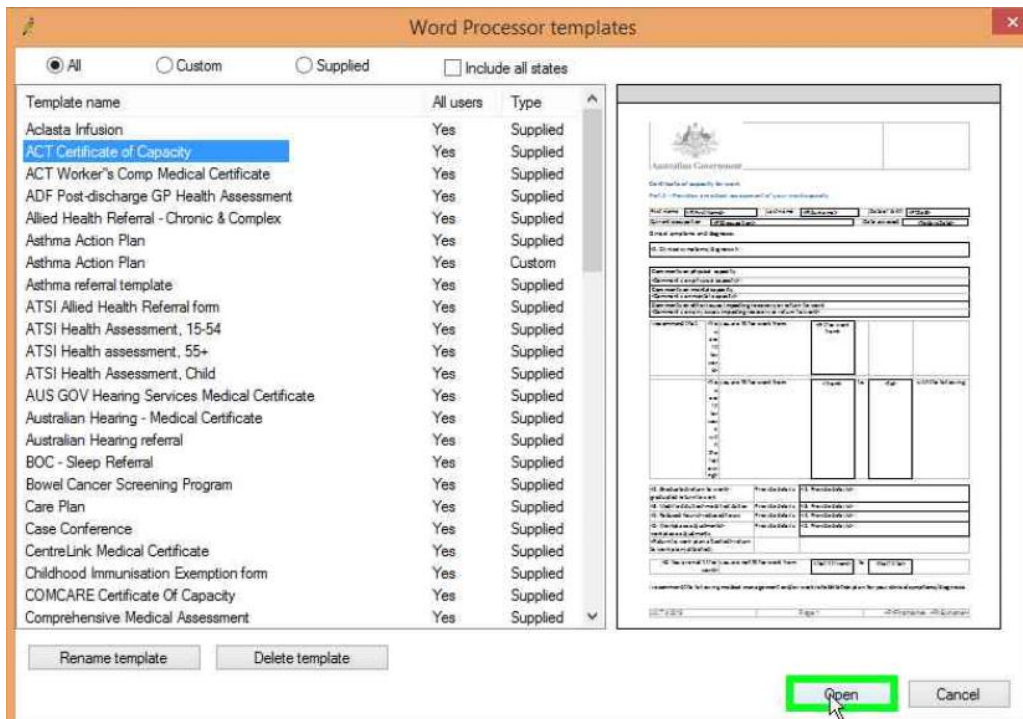

Step 6

User keyboard input on 'Select patient (dialog)' in 'Select patient'

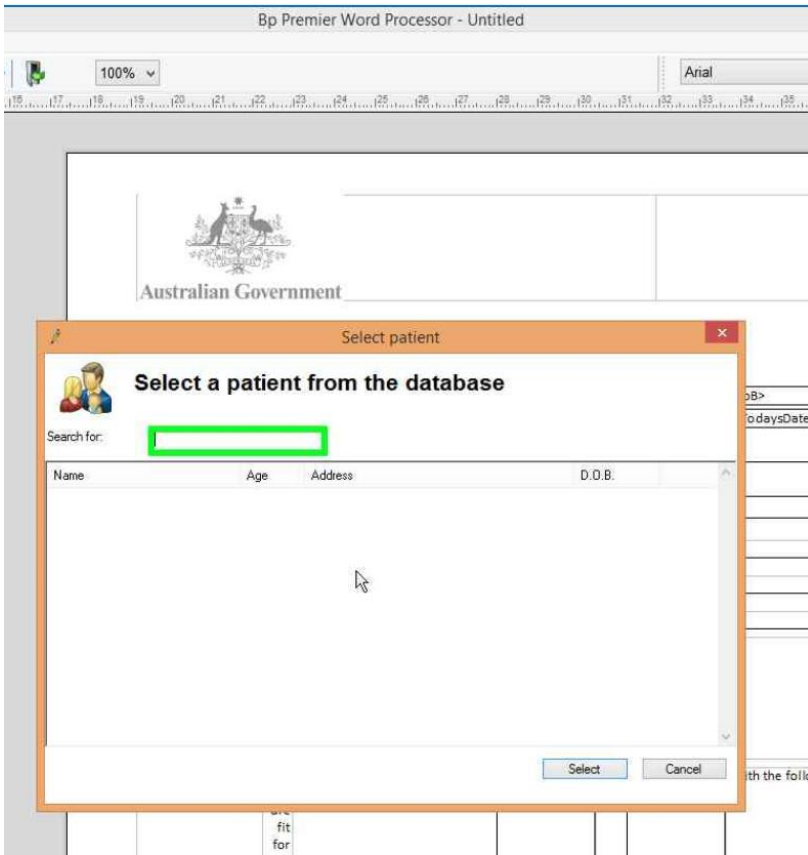

Step 7

User left click on 'Select patient (dialog)' in 'Select patient'

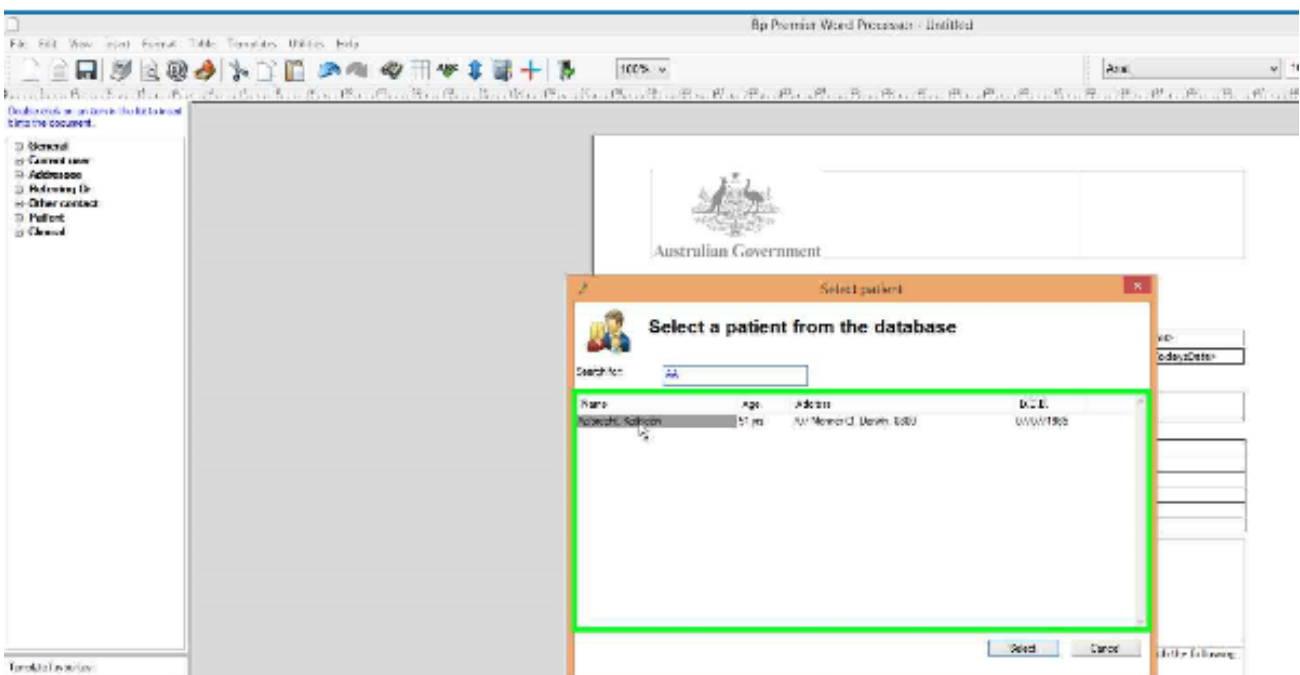

Step 8

User left click on 'Select (button)' in 'Select patient'

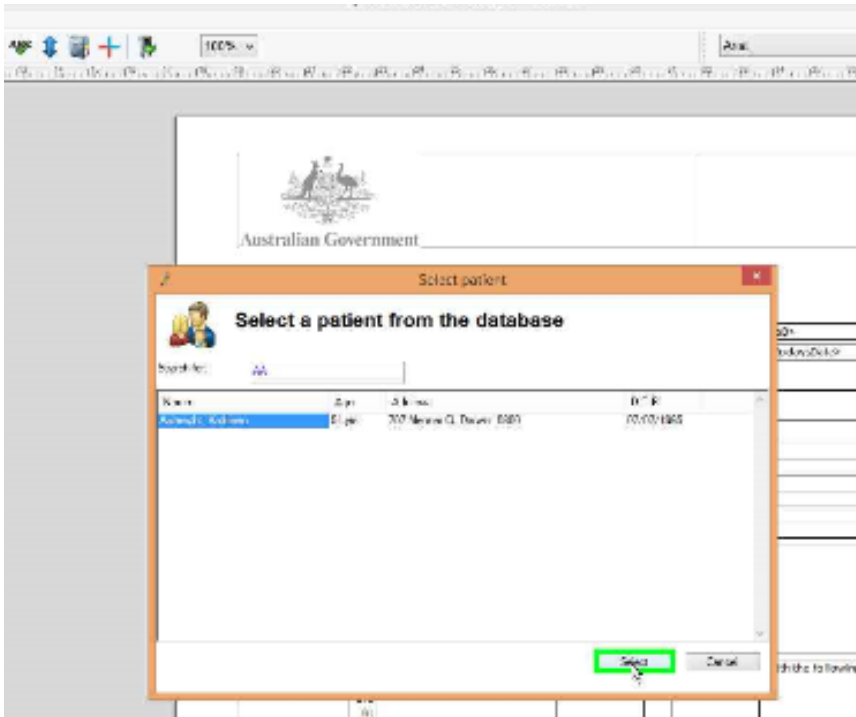

Step 9

User left click on 'Next > (button)' in 'ACT Certificate of Capacity'

Step 10

User left click on 'Insert (button)' in 'ACT Certificate of Capacity'

- 1 Treatment, Medication, Investigations or tests
- 2 Purpose
- 3 Frequency
- 4 Treatment, Medication, Investigations or tests
- 5 Purpose
- 6 Frequency
- Accession date: 14/02/2017
- Order reference (if any):
- Referral number: 14/02/2017
- Has been reviewed in this condition in this practice: 14/02/2017
- Does this user maintain (issues via contracted) based on the information available to you, this user capacity:
- Are there other relevant physical or psychological conditions?
- Are there other relevant psychological conditions?
- Are there other relevant comorbidities?
- Factors which may be relevant to the condition or capacity: (1) Unsettled environment, social or personal circumstances that are difficult to resolve and (2) M... at other medical conditions.
- Preclude a return to work case conference:
- Preclude a return to work certificate:
- Preclude a return to work certificate:
- This certificate is a final certificate:
- Have discussed the information contained in this form:

At the bottom of the window, there are three buttons: "Back", "Insert" (highlighted with a red box), and "Cancel".

Step 11

User left click on 'Steps Recorder' – Recording Now (button)'

Key fields on the form include:

- First name: [Redacted]
- Last name: [Redacted]
- Place of work: 07/07/1665
- Capacity number: 14552207

The form contains several sections for medical assessment:

- Clinical symptoms and diagnosis: (1) Indicate all conditions that affect the person's ability to do their work.
- Comments on physical capacity: This section is for GP or other specific capacity comments that will provide the employer with medical information.
- Comments on mental capacity:
- Comments on other issues impacting reliability or return to work:

There are checkboxes for "you are fit for work from" and "you are not fit for work from" with associated dates.

At the bottom of the form, there is a table with columns "Treatment, Medication, Investigation or test" and "Frequency".

At the bottom of the browser window, a "Steps Recorder - Recording Now" button is highlighted with a red box.